

# Age Distribution: Registered Nurses/Midwives

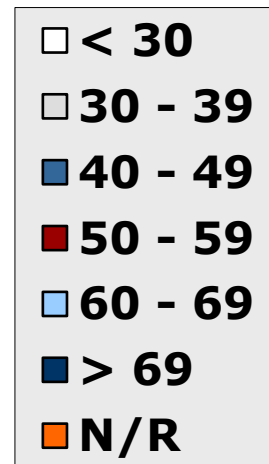

**As at 2014-12-31**

# Age Distribution: Enrolled Nurses/Midwives

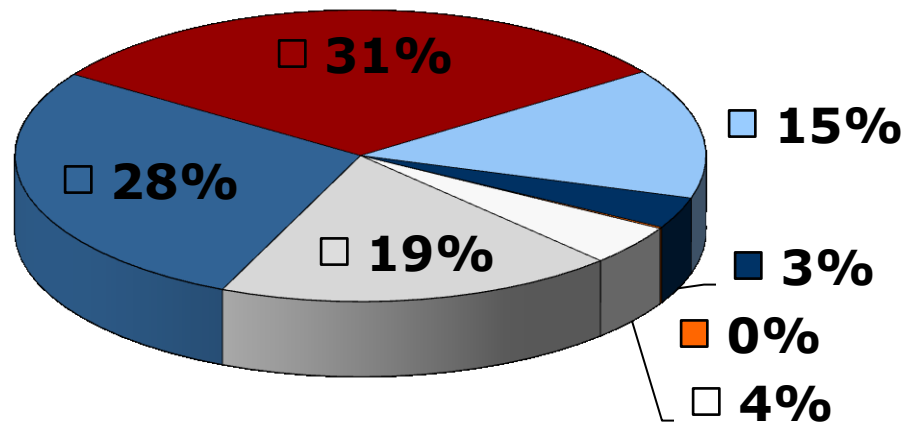
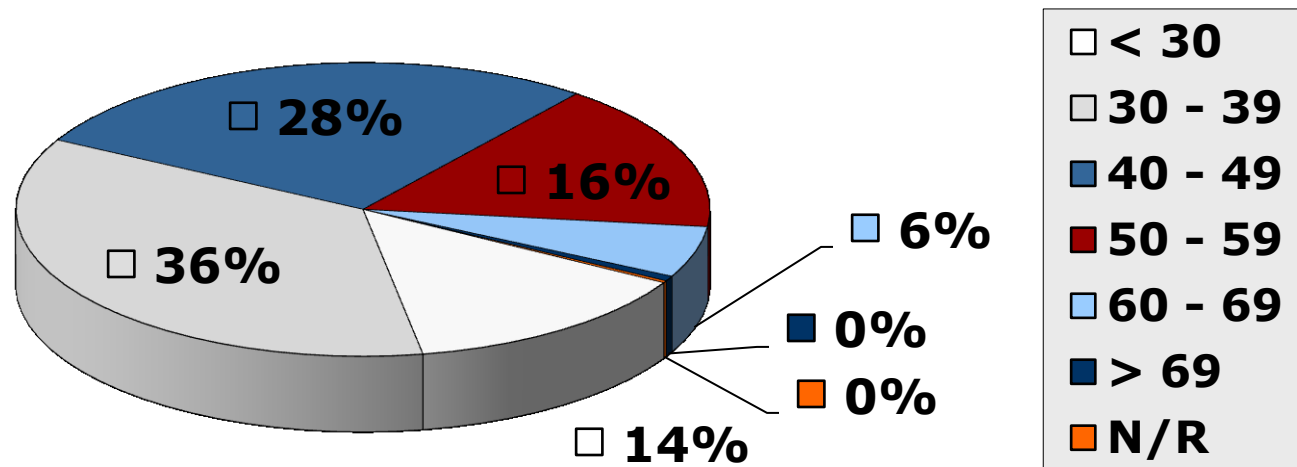

**As at 2014-12-31**

# Age Distribution: Enrolled Nursing Auxiliaries

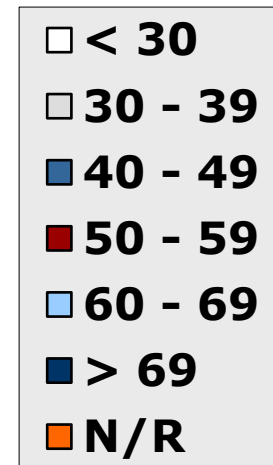
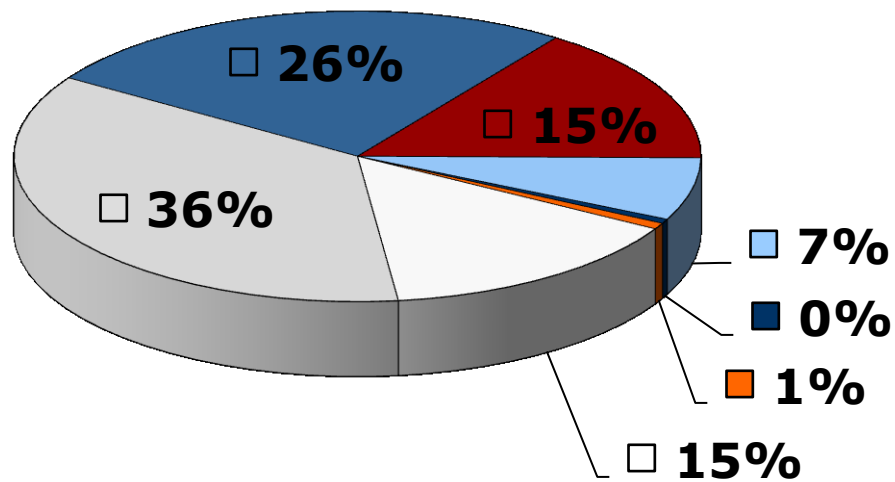

**As at 2014-12-31**

# Age Distribution (table):

## All Nurses (as at 2014-12-31)

Age Group	RN / RM	EN / EM	ENA
< 25	144	942	1521
25 - 29	5797	8359	8880
30 - 34	11571	12058	13160
35 - 39	13369	11763	12179
40 - 44	18134	10613	10626
45 - 49	18985	7921	7484
50 -54	21629	6198	5834
55 - 59	19410	4726	4993
60 - 64	12527	2807	3497
65 - 69	6741	974	1411
> 69	4609	377	347
Not Reported	211	153	487
<b>TOTAL</b>	<b>133127</b>	<b>66891</b>	<b>70419</b>

# Age Analysis: Students

(Who commenced for the first time in 2014)

Course Name	Average Age	Minimum Age	Maximum Age	Count (persons)
4-year N+M	144	942	1521	144
Bridging (Gen.)	5797	8359	8880	5797
Psychiatric N	11571	12058	13160	11571
Midwifery	13369	11763	12179	13369
Enrolled (Gen.)	18134	10613	10626	18134
Enrolled (Comm.)	18985	7921	7484	18985
Enrolled (Care of Aged)	21629	6198	5834	21629
Enrolled (Psy.)	19410	4726	4993	19410
Nursing Auxiliary	12527	2807	3497	12527
CHTC (Primary Health)	6741	974	1411	6741
<b>OVERALL</b>	<b>4609</b>	<b>377</b>	<b>347</b>	<b>4609</b>

# Age Analysis: Students

## (Who completed training in 2014)

Course Name	Average Age	Minimum Age	Maximum Age	Count (persons)
4-year N+M	29	20	62	3214
Bridging (Gen.)	38	22	64	2889
Psychiatric N	45	28	58	112
Midwifery	45	25	64	945
Enrolled (Gen.)	32	18	63	6781
Enrolled (Care of Aged)	49	49	49	1
Enrolled (Comm.)	39	23	56	136
Enrolled (Psy.)	39	30	55	28
Nursing Auxiliary	30	18	68	6145
CHTC (Primary Health)	44	27	60	163
<b>OVERALL</b>	<b>33</b>	<b>18</b>	<b>68</b>	<b>20414</b>