

Age Distribution:

Registered Nurses/Midwives

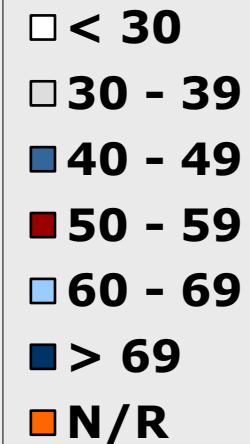
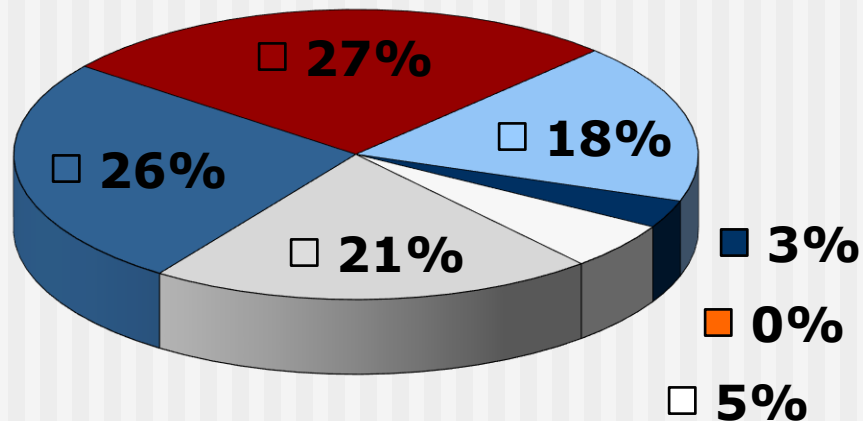

As at 2023-12-31

Age Distribution: Enrolled Nurses/Midwives

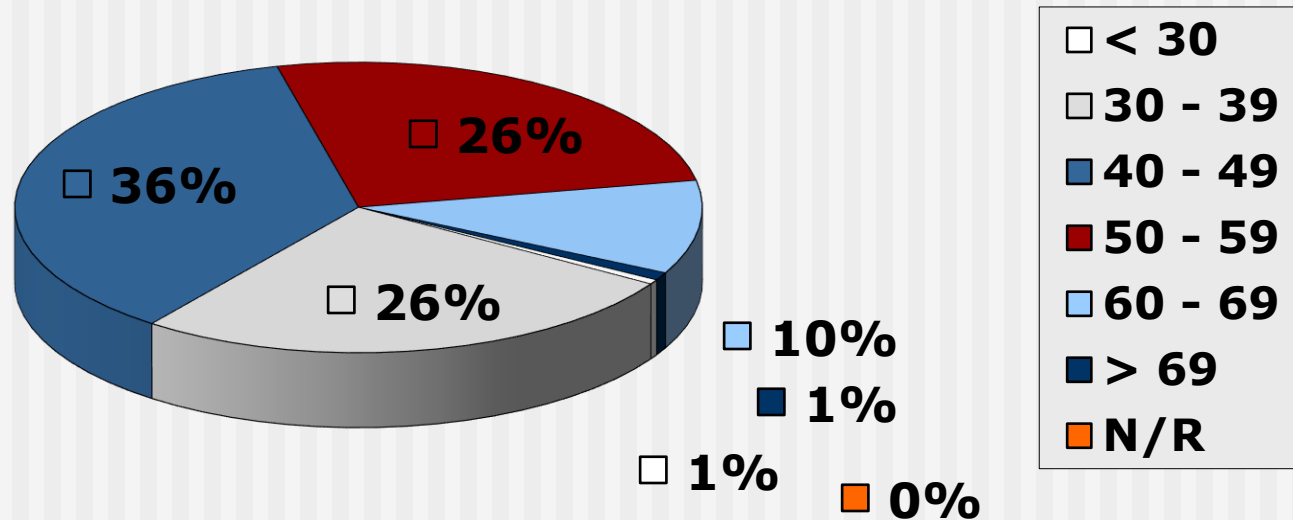

As at 2023-12-31

Age Distribution:

Auxiliary Nurses / Nursing Auxiliaries

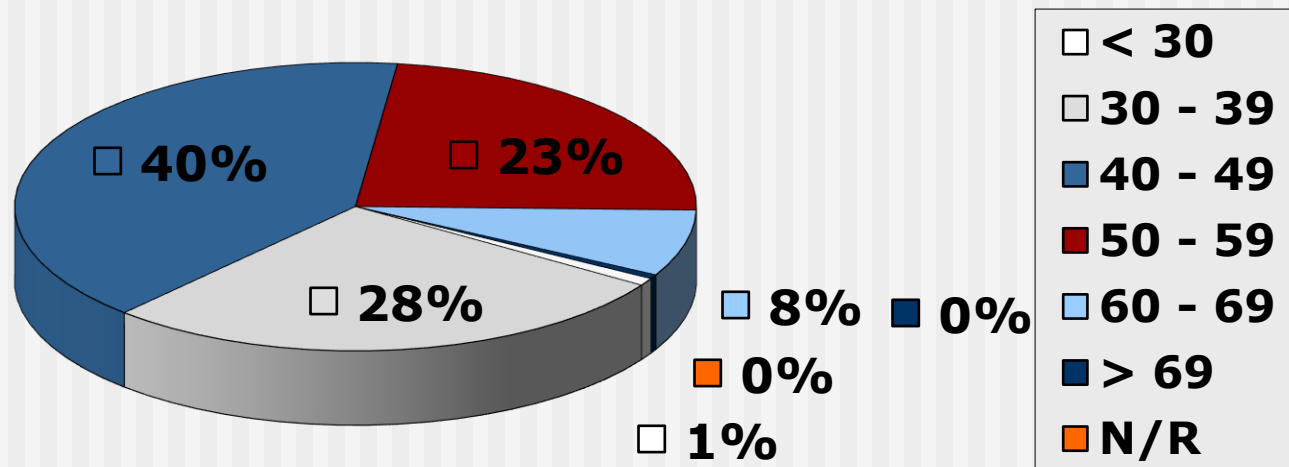

As at 2023-12-31

Age Distribution (table):

All Nurses (as at 2023-12-31)

Age Group	RN / RM	EN / EM	AN / NA
< 25	236	1	91
25 – 29	8034	260	422
30 – 34	15782	4967	5820
35 – 39	17508	8412	10958
40 – 44	20169	9549	13087
45 – 49	20298	8667	11257
50 -54	21854	7390	8475
55 – 59	20569	5705	5731
60 – 64	18405	3714	3349
65 - 69	9828	1572	1182
> 69	4890	442	284
Not Reported	3	2	2
TOTAL	157576	50681	60658

Age Analysis: Students

(Who commenced for the first time in 2023)

Course Name	Average Age	Minimum Age	Maximum Age	Count (persons)
Bachelor of Nursing	20	16	45	1309
4-year Nursing & Mid.	23	19	32	11
Diploma in Nursing	27	17	56	2690
Advanced Diploma in Midwifery	40	26	59	69
Higher Certificate in Nursing	26	18	58	993
Clinical Nursing Science, Health Assessment, Treatment and Care (Primary Health)	55	55	55	1
Overall	25	16	59	5073

Age Analysis: Students

(Who completed training in 2023)

Course Name	Average Age	Minimum Age	Maximum Age	Count (persons)
Bachelor of Nursing	23	20	34	39
4-year Nursing & Mid.	28	20	58	3147
Bridging (General)	43	24	64	647
Diploma in Nursing	30	21	56	196
Midwifery	46	38	59	20
Higher Cert. in Nursing	28	20	53	450
Clinical Nursing Science, Health Assessment, Treatment and Care (Primary Health)	41	30	58	15
Overall	30	20	64	4514

Age Statistics: Notes

(2023)

AGE DISTRIBUTION STATISTICS

1. Uses the date of birth of each nurse on 31 December of the specified year.
2. If no date of birth has been provided, a nurse is counted as Not Reported (N/R).
3. The figures are based on nurses resident in South Africa according to the register.

AGE ANALYSIS STATISTICS

1. Uses the date of birth of each student on the day she/he either:
 - a) commences training for the first time; or
 - b) completes his/her training.
2. The age analysis includes all student registrations/completions **processed** in the year specified.
3. The figures are based on nurses attending Nursing Education Institutions in South Africa only.

You may make use of these slides for education or research purposes, or in your own original works, provided that they are not changed and that the copyright notices are not removed.

For further information, please contact South African Nursing Council:

Private Bag X132, Pretoria, 0001, Republic of South Africa

Phone: +27 12 420-1000

Fax: +27 12 343-5400

E-mail: customerservice@sanc.co.za

Website: www.sanc.co.za